

HANDS FREE TREATMENT

- Device applicators are hands free and automatically operated.
- Device design improves the caregiver ease of use by freeing the operator from constant holding of the applicator.
- The patient benefits from a uniform, consistent treatment with a lesser chance of adverse events.
- The Hand-held switch - Patient Call Button interrupts the treatment process and switches the system to PAUSE state until the operator re-enables it.
- The patient can use the Call Button to pause the treatment if the discomfort becomes excessive.



PATIENT SAFETY



- Clinician controlled energy levels and temperature
- Built-in real-time automatic temperature cut-off
- Additional patient safety button



APPLICATORS

- Cheek Applicator consists of 8 RF units (4 on each cheekside)
- Each applicator is connected to the device platform using a cable and connector.



CHIN APPLICATOR

Chin Applicator consists of 2 RF units.





SW Plug



LCD Screen

On/Off Switch



Hand-Held switch Connector

Fuse Holder

Power Cord Inlet



Applicator Connectors



APPLICATOR CONNECTION

- Applicator connection is “push-pull” connection
- Do not twist or turn, it will damage the applicator and/or the system



Applicator
Connectors





EVOKE

Pre Treatment



INMODE

PRE-TREATMENT CONSIDERATIONS

- Setting expectations is the key to patient satisfaction. Evoke treatments are ideal for patient with some fat deposits and loose skin in low face and submental area; patients who are looking to achieve improved skin appearance. Evoke treatments are safe for all skin tones. Caution should be taken when selecting patients, as this device is NOT to be used in areas where fat loss is of concern or is not desired.
- Discontinue any irritant topical agents for 2-3 days prior to treatment
- Sunscreen is advisable when outdoors during daylight hours



PRE-TREATMENT CONSIDERATIONS



- Take before and after standardized photographs
- Remove any jewelry in the treatment area
- Avoid treating irritated skin or active tans
- Ensure that patient has clean skin
- No lotion, make-up, perfume, powder or bath/shower oil present on the skin in the area to be treated

PRE-TREATMENT CONSIDERATIONS

- DO NOT submerge the applicator in fluids. Let the unit dry completely before starting the procedure.
 - Cleaning of the applicator should always be done while the system is set to **Standby** mode or turned off.
- Clean the Applicators with a soft cloth, moistened with 70% alcohol.
- Detach electrodes from the mask frame (Cheek Applicator) using magnetic connection if needed.
- **THEN REASSEMBLING, IT IS CRUCIAL TO KEEP THE SAME SIDES.**

Magnetic connection
demo video



PRE-TREATMENT CONSIDERATIONS

- Test the **PATIENT CALL BUTTON** prior to each session. This will pause the treatment.
- Clean and dry the skin surface prior to applying the Applicators. Ensure there are no creams, lotions or sweat residue on the area to be treated.
- Treatment is performed in an upright sitting position. Ensure patient is comfortably seated.
- Make sure that the Applicator for the treatment corresponds to the device interface.
- Apply 2-4mm clear ultrasound gel (not oil) to the treatment area.



APPLYING THE APPLICATORS

- Apply the Evoke Applicator (Chin or Cheeks) on top of the treatment area and adjust according to patient comfort.
- Instruct patient not to pull applicator cables as it can be shifted from the original placement.



APPLYING THE APPLICATORS

- For Cheek Applicator:
- Position the applicator-stabilizer (black metal hoop) on the back of the neck. Adjust the applicator according to patient anatomy.
- For a wider face, pull the stabilizer all the way out. For a narrow face, bring the stabilizer all the way in.
- Ensure that patient is seated upright when positioning the applicator on the head.
- Do not allow the patient to lean their head backward as the applicator will shift forward out of position. Patient head must remain upright throughout the entire treatment.

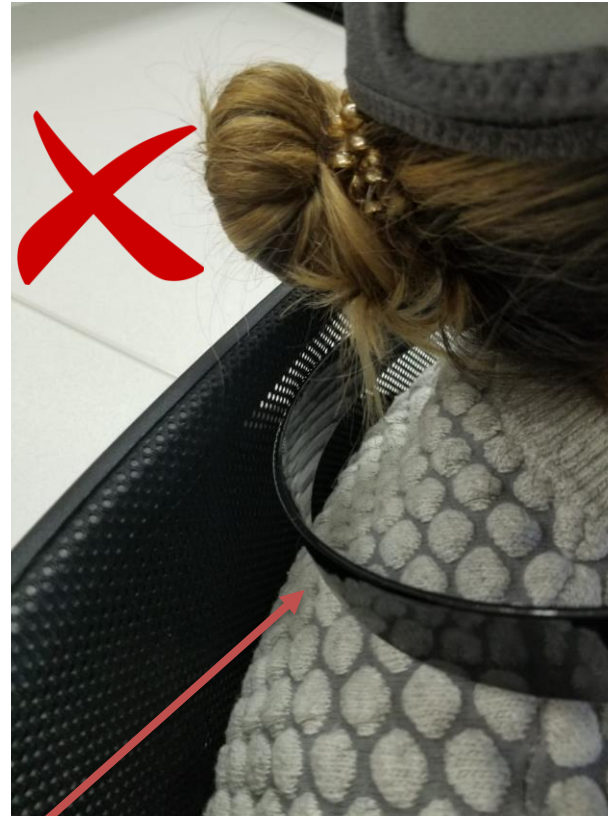

APPLYING THE APPLICATORS

- Secure the Applicator with 2 additional adjustable straps. One strap is positioned on the back of the head, and one across the top or the head.



APPLYING THE CHIN APPLICATORS

- Place the Applicator on the under-chin area. Ensure that the electrodes are positioned on the soft tissue, not on bony areas. The position of the applicator should not be angled or tilted.
- Secure the Applicator with the adjustable strap on the top of the head. Use additional silicone strap to secure the Applicator on the chin to prevent it from sliding to the neck.

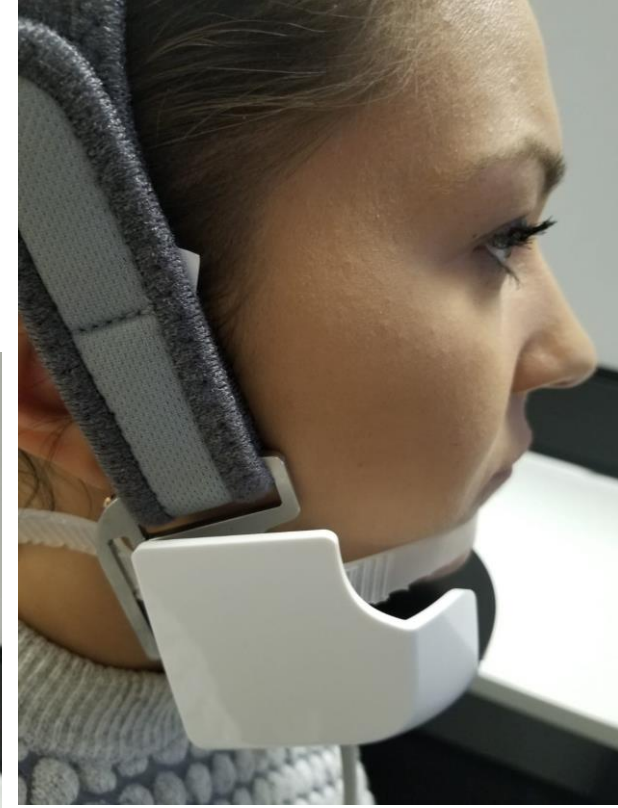
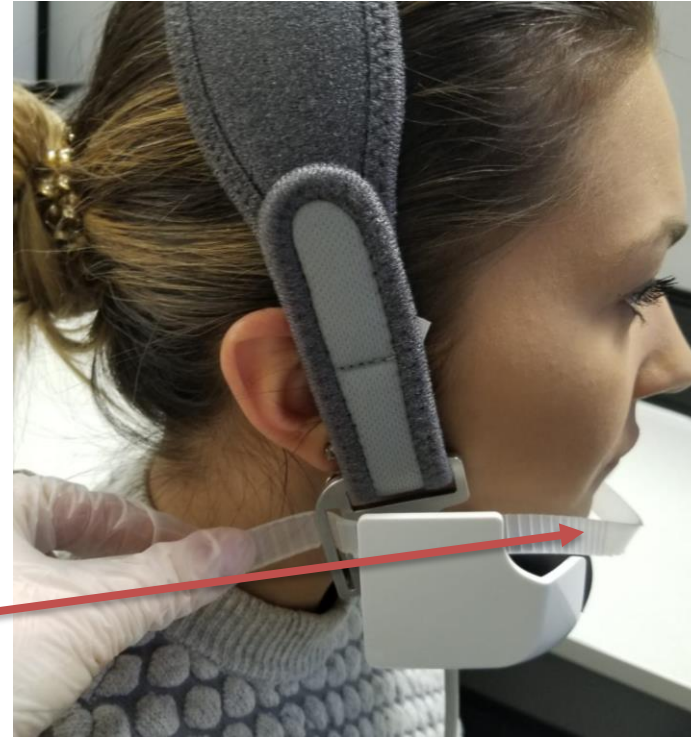

APPLYING THE APPLICATORS

- There should be a complete coupling between all Applicator electrodes and the skin during the treatment session.
- Adjust or reposition the Applicator if one or more electrodes do not have complete contact with the skin. In the event that the proper coupling between the electrodes and the skin cannot be achieved, due to patient anatomy or surface irregularities (such as moles, scars, etc.), disable the specific electrode. Treatments can still be conducted if one or more of the electrodes are disabled.
- Provide patient with Patient Call Button and educate on proper use.

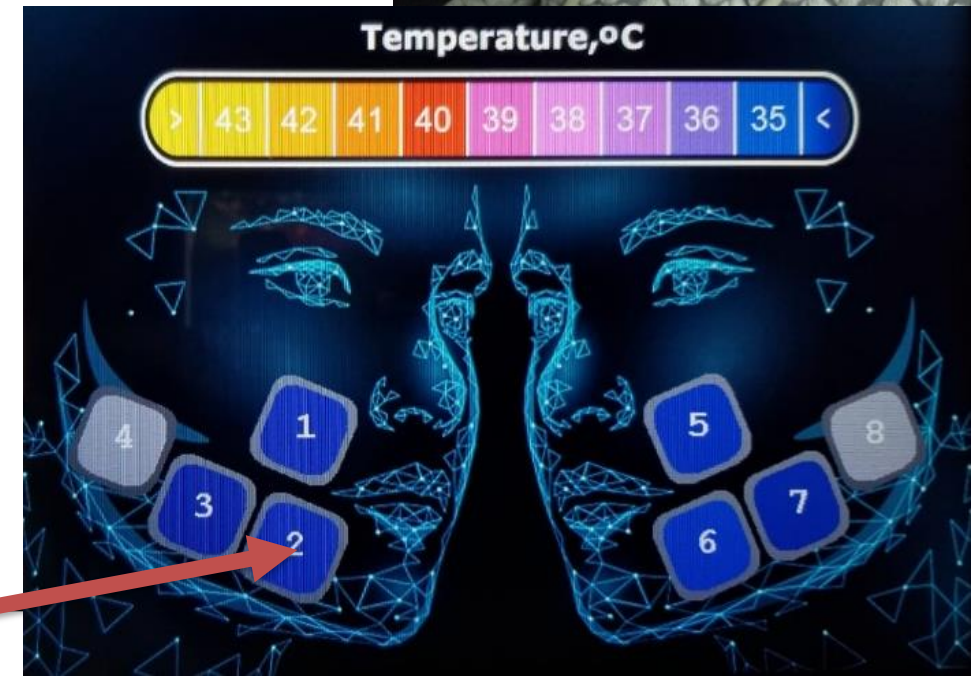
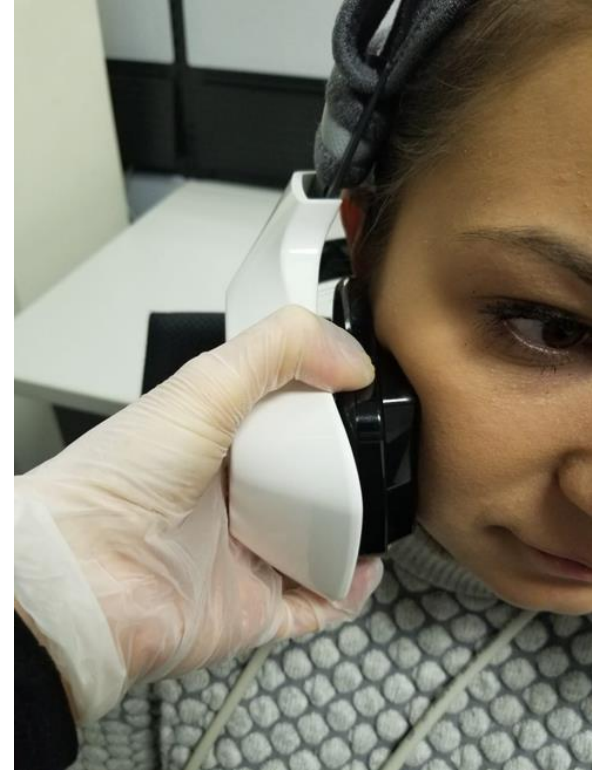

CONTRAINDICATIONS

- Pacemaker or internal defibrillator, or any other active electrical implant anywhere in the body. The Applicator should be used at least 1cm away from cochlear implants in the ear.
- Permanent implant in the treated area such as metal plates screws and metal piercing, silicone implants or an injected chemical substance, unless deep enough in the periosteal plane. When treating over dental metal implants, it is possible to create a barrier by condensed cotton rolls or gauze and treat over it.
- Intra-dermal or superficial sub-dermal areas that have been injected with HA/collagen/fat injections or other augmentation methods with bio-material during last 6 months.
- Current or history of skin cancer, or current condition of any other type of cancer, or premalignant moles.
- Severe concurrent conditions, such as cardiac disorders, sensory disturbances, epilepsy, uncontrolled hypertension, and liver or kidney diseases.
- Pregnancy and nursing.
- Impaired immune system due to immunosuppressive diseases such as AIDS and HIV, autoimmune disorders or use of immunosuppressive medications.
- Patients with history of diseases stimulated by heat, such as recurrent Herpes Simplex in the treatment area, may be treated only following a prophylactic regimen.

CONTRAINDICATIONS

- Poorly controlled endocrine disorders, such as diabetes or thyroid dysfunction and hormonal virilization.
- Any active condition in the treatment area, such as sores, psoriasis, eczema, and rash.
- History of skin disorders, keloids, abnormal wound healing, as well as very dry and fragile skin.
- History of bleeding coagulopathies or use of anticoagulants in the last 10 days as per the practitioner discretion.
- Facial dermabrasion, laser resurfacing and deep chemical peeling within the last 3 months prior treatment.
- Having received treatment with light, laser, RF, or other devices in the treated area within 3 months, or before complete healing.
- Any surgical procedure in the treatment area within the last 6 months or before complete healing.
- Use of Isotretinoin (Accutane®) within 6 months prior to treatment.
- As per the practitioner's discretion, refrain from treating any condition that might make it unsafe for the patient



EVOKE

Treatment



INMODE

TREATMENT SCREEN

- Units 4 and 8 are deactivated, to activate touch the screen
- Start with lower energy levels and gradually increase according to patient's comfort level.
Set treatment time to desired treatment duration and press the Start button.
- Treatments can be paused by pressing the Pause button in the upper left corner of the screen.

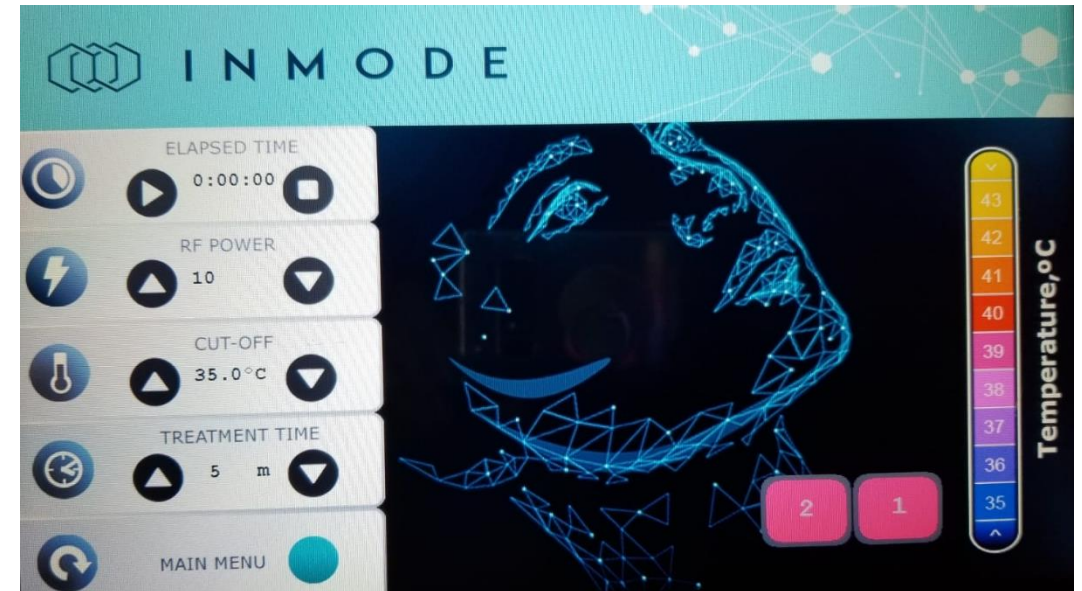
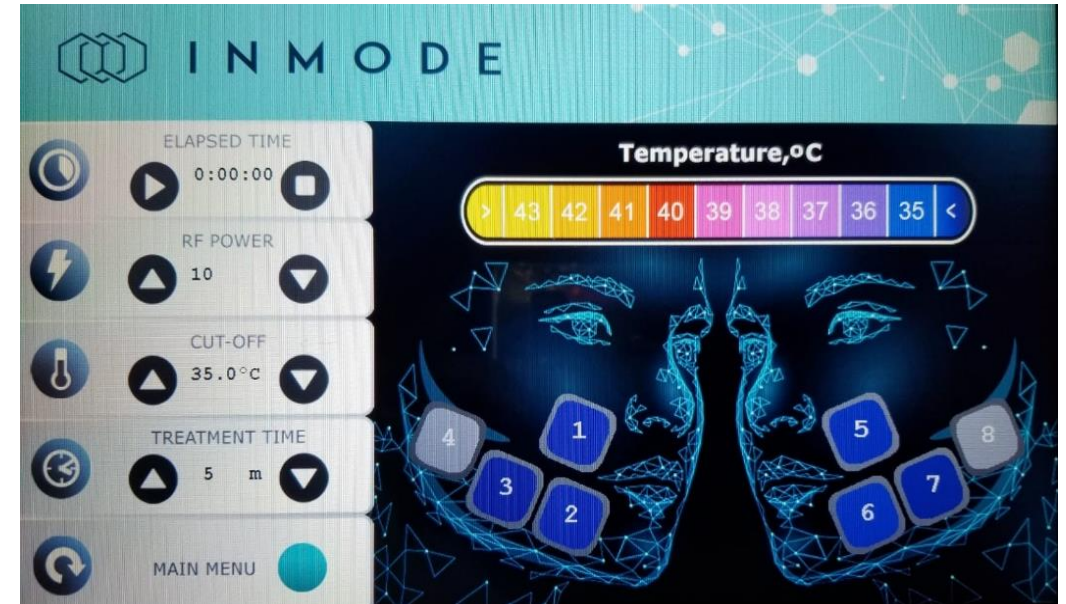

TREATMENT

- In case the Applicator needs to be readjusted or repositioned, pause the treatment, readjust the Applicator and restart the treatment. DO NOT readjust the Applicator when treatment is activated.
- The procedure should NOT feel hot or intolerable to the patient. If the patient complains of discomfort, immediately pause the treatment and inspect the area. Treatment can be continued with one or more of units disabled. Reduce RF power if required.
- Consequent cyclic electrodes activation during the procedure will be reflected on the screen.

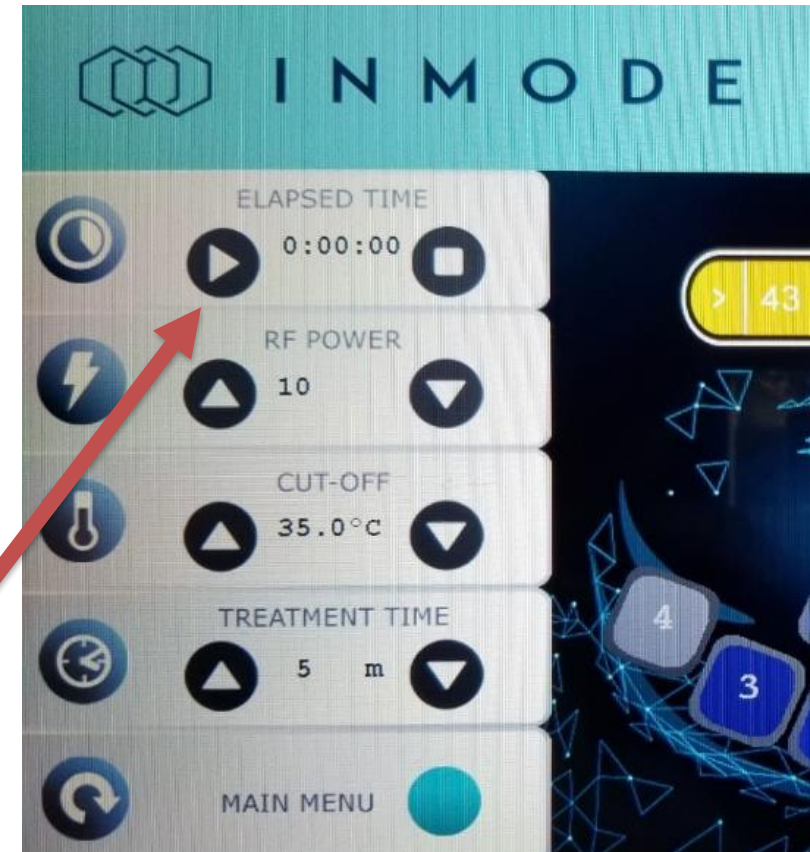

TREATMENT

- The procedure should NOT feel hot or intolerable to the patient. If the patient complains of discomfort, immediately pause the treatment and inspect the area. Treatment can be continued with one or more of units disabled. Reduce RF power if required.
- Consequent cyclic electrodes activation during the procedure will be reflected on the screen.
- The treatment attendant should not leave the room after starting the treatment as it is important for the clinician to ensure that all Applicators reach the desired cut-off temperature and that the RF energy is maintained at the cut-off level. This should take approximately 2-5 minutes.
- During the procedure check Applicators position occasionally, as they can be shifted from the original placement.

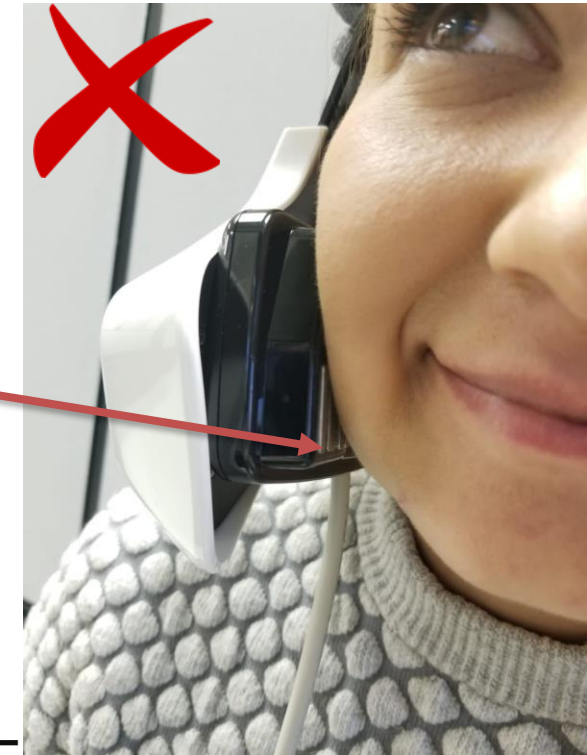
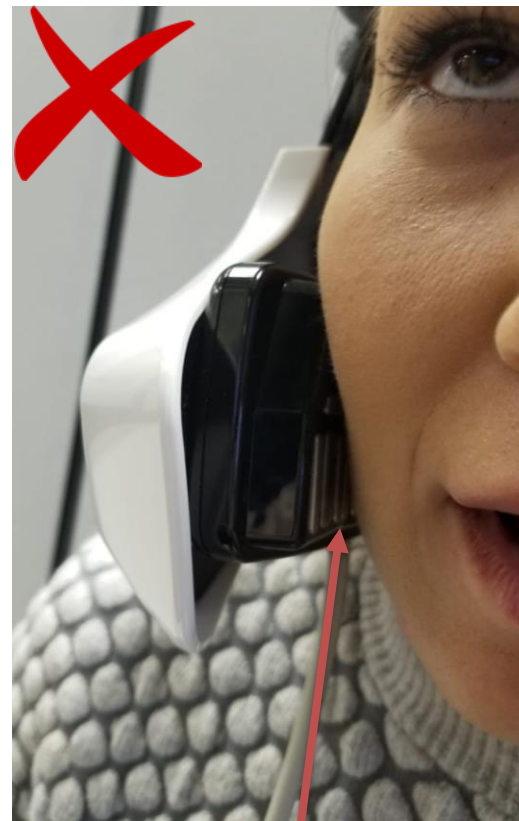

TREATMENT SCHEDULE

- Typically, 3-6 treatments are required, once per week and may vary individually.
- Thicker skin that is more fibrotic may require more sessions.
- Single maintenance sessions may be needed every 1-3 months.



 CHEEKS / JOWLS

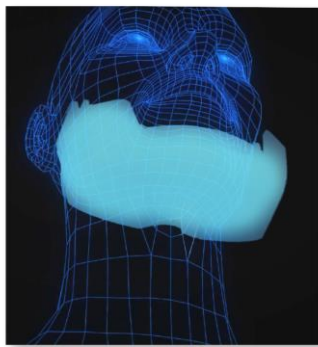

 CHIN / JAWLINE





EVOKE

Post - Treatment



INMODE

IMMEDIATELY POST

- Transient erythema and edema are typical immediate responses following the treatment.
- Immediately after treatment clean the Applicator.
- Instruct the patient to:
 - Avoid very hot water and direct heat exposure for 2 days.
 - Avoid UV exposure (tanning bed or sun) for 7 days post treatment.
 - Avoid scrubbing and scratching the treated area.
- Moisturise the skin.



 CHEEKS / JOWLS



 CHIN / JAWLINE



THERMAL PROFILE POST EVOKE TREATMENT

Baseline

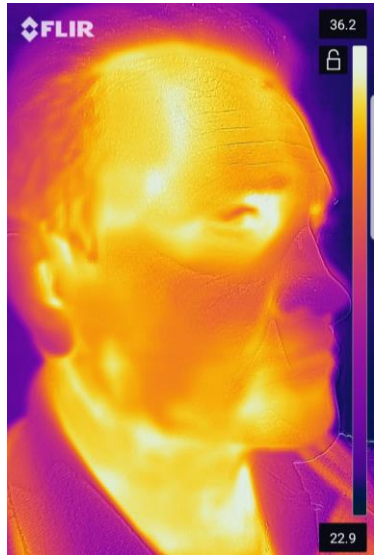

30 sec

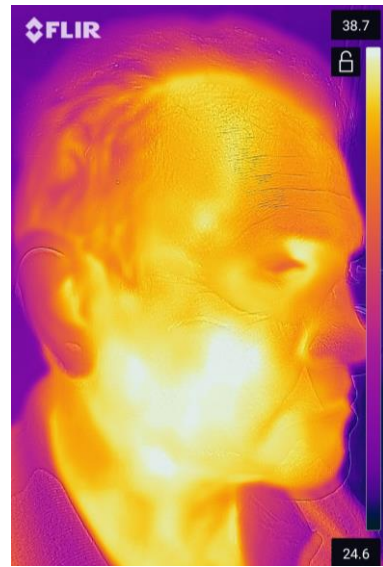

5min

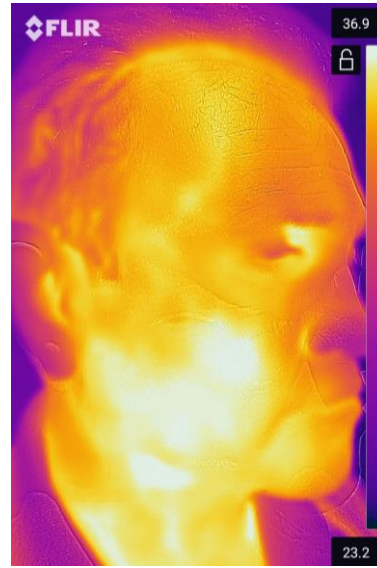

10 min



20min



30 min

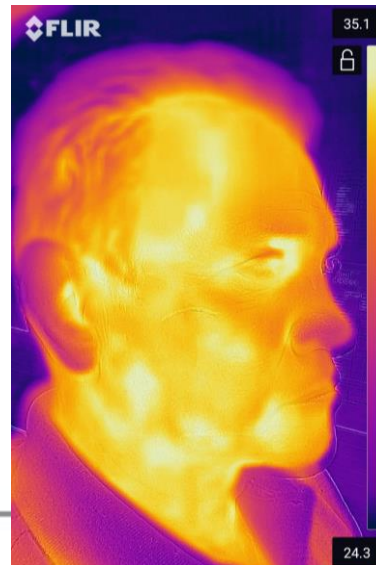

1hour

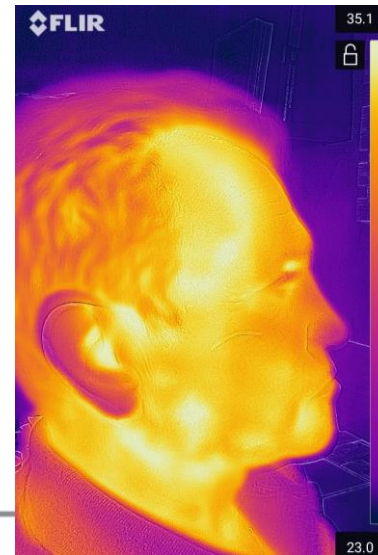



EVOKE

Before and After



INMODE

EVOKE BEFORE & AFTER – 1 MONTH

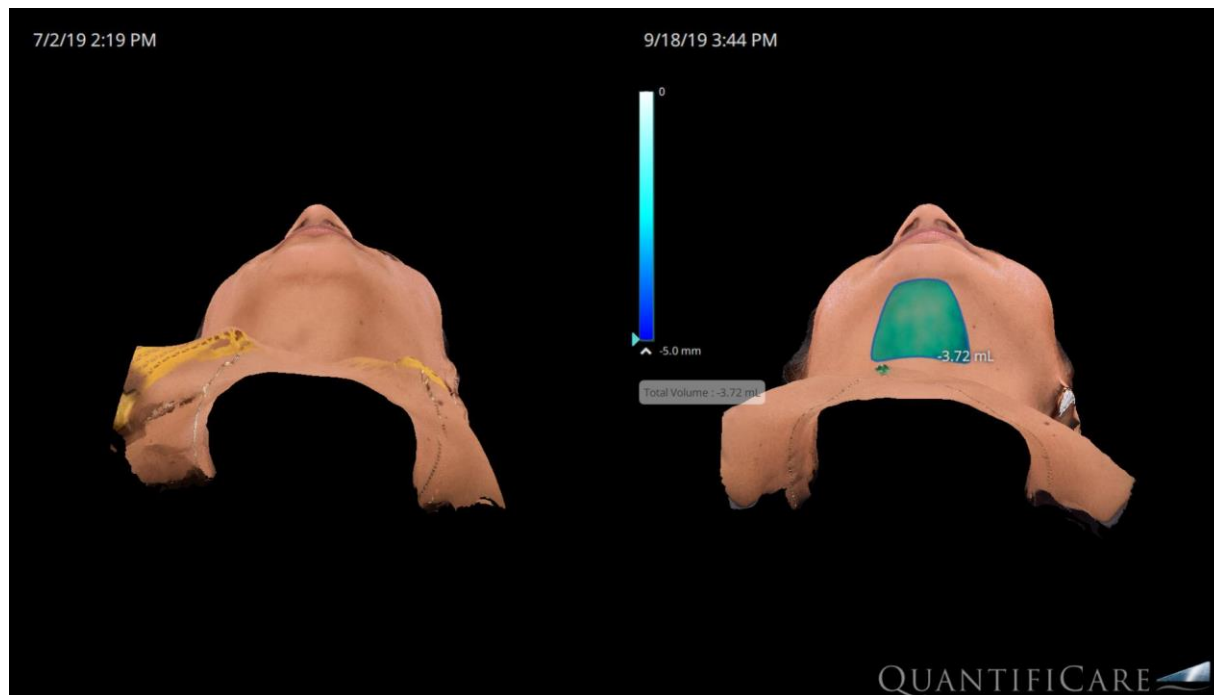

EVOKE BEFORE & AFTER – 1 MONTH



EVOKE BEFORE & AFTER – 3 MONTHS

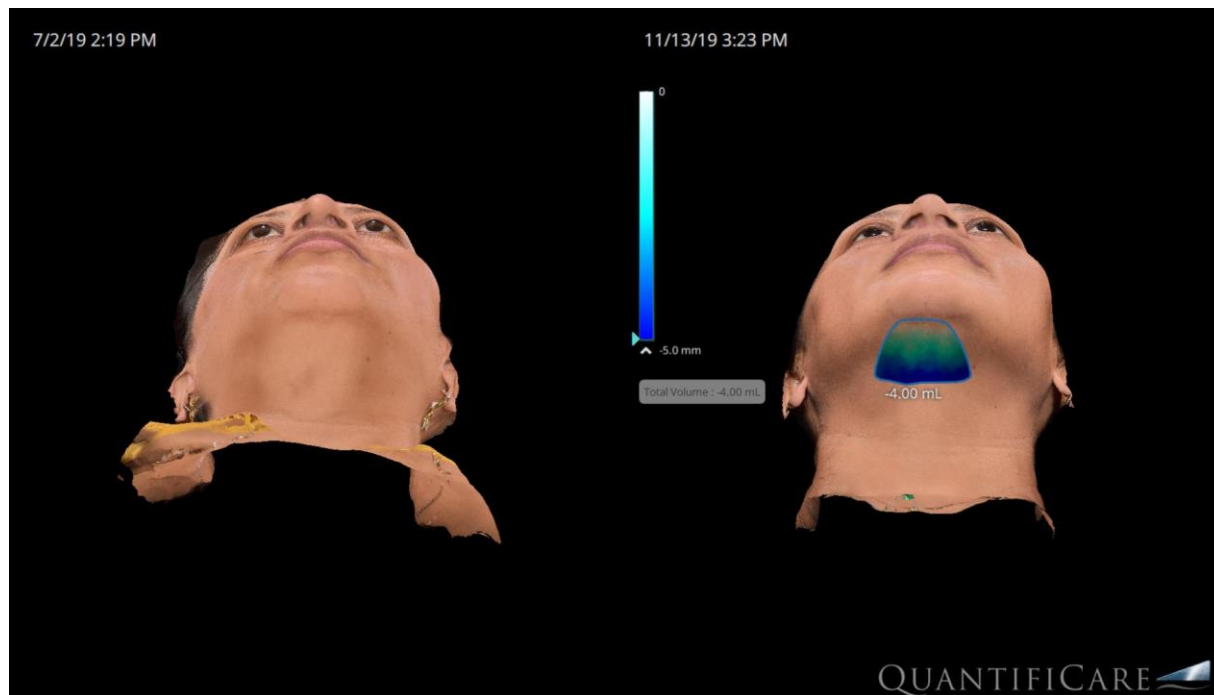

EVOKE BEFORE & AFTER – 3 MONTHS

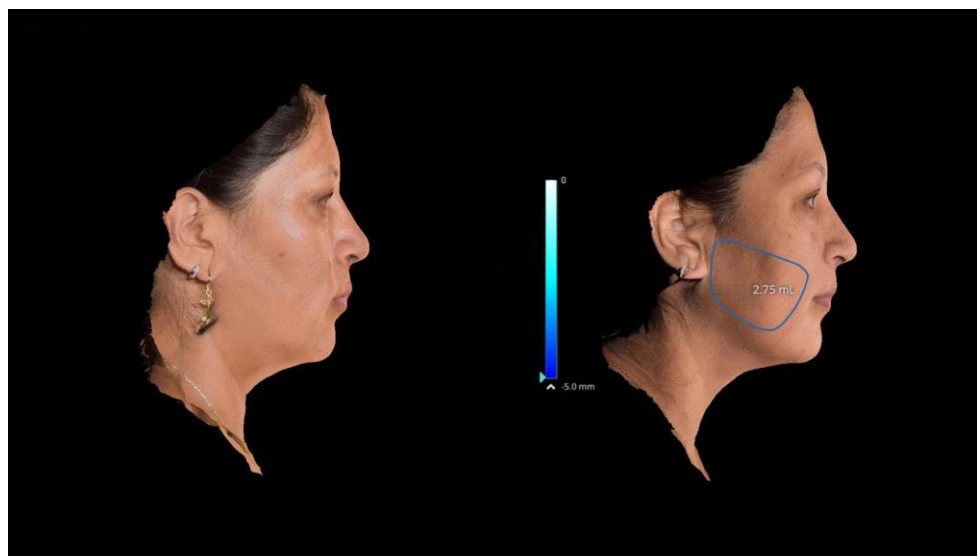
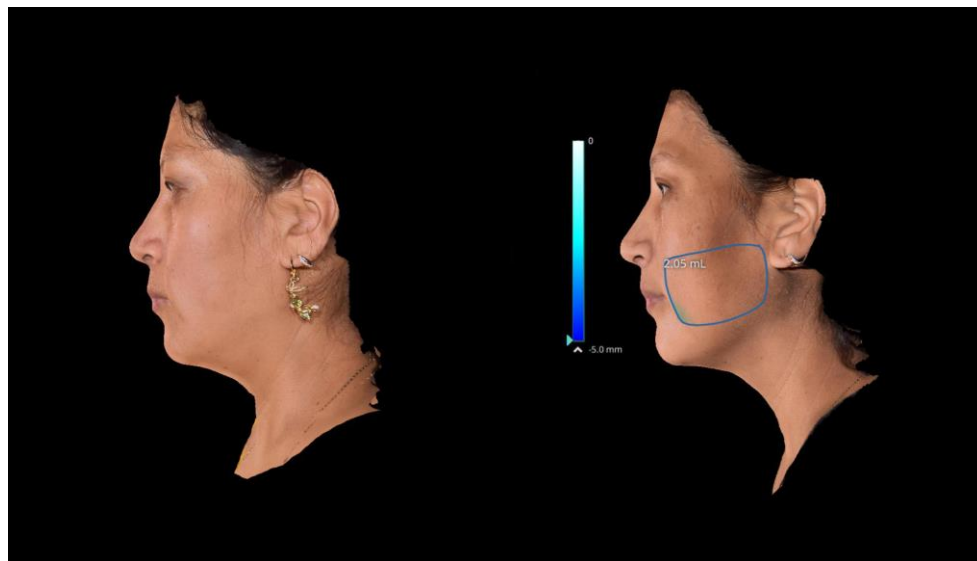

EVOKE BEFORE & AFTER – 2 MONTHS

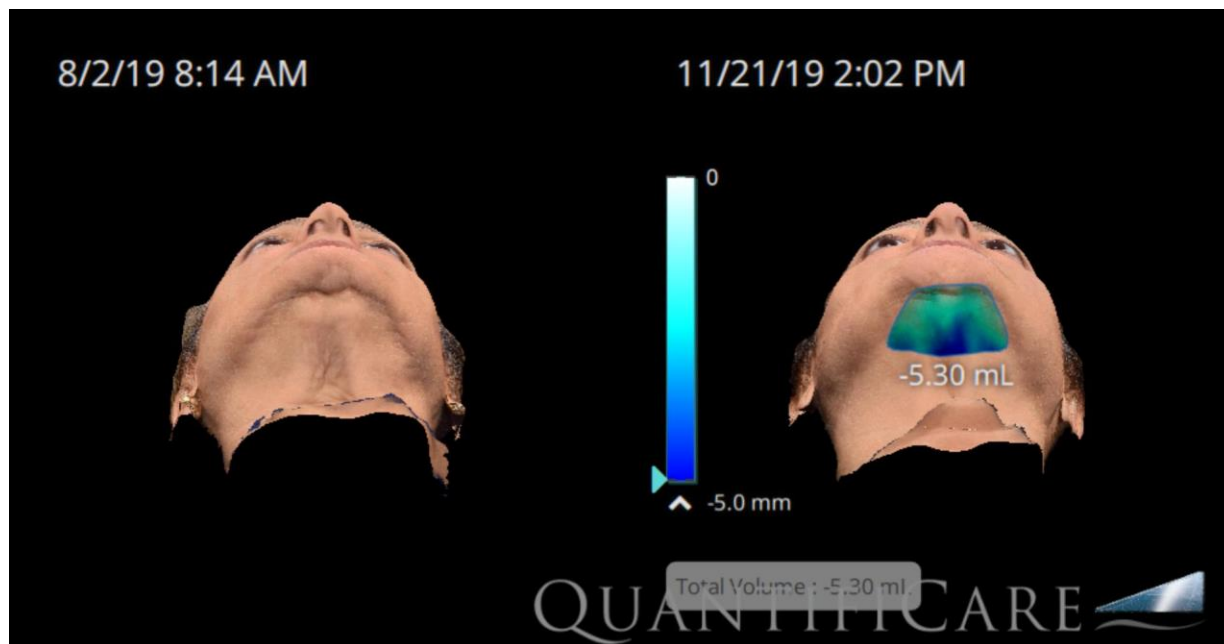

EVOKE BEFORE & AFTER – 2 MONTHS



THANK YOU



I N M O D E